

OFFICE COPY

APPROVED
SUBJECT TO THE CONDITIONS IN
THIS OFFICE LETTER

FOR MEMBER SECRETARY
CHENNAI METROPOLITAN
DEVELOPMENT AUTHORITY
CHENNAI - 600 008.

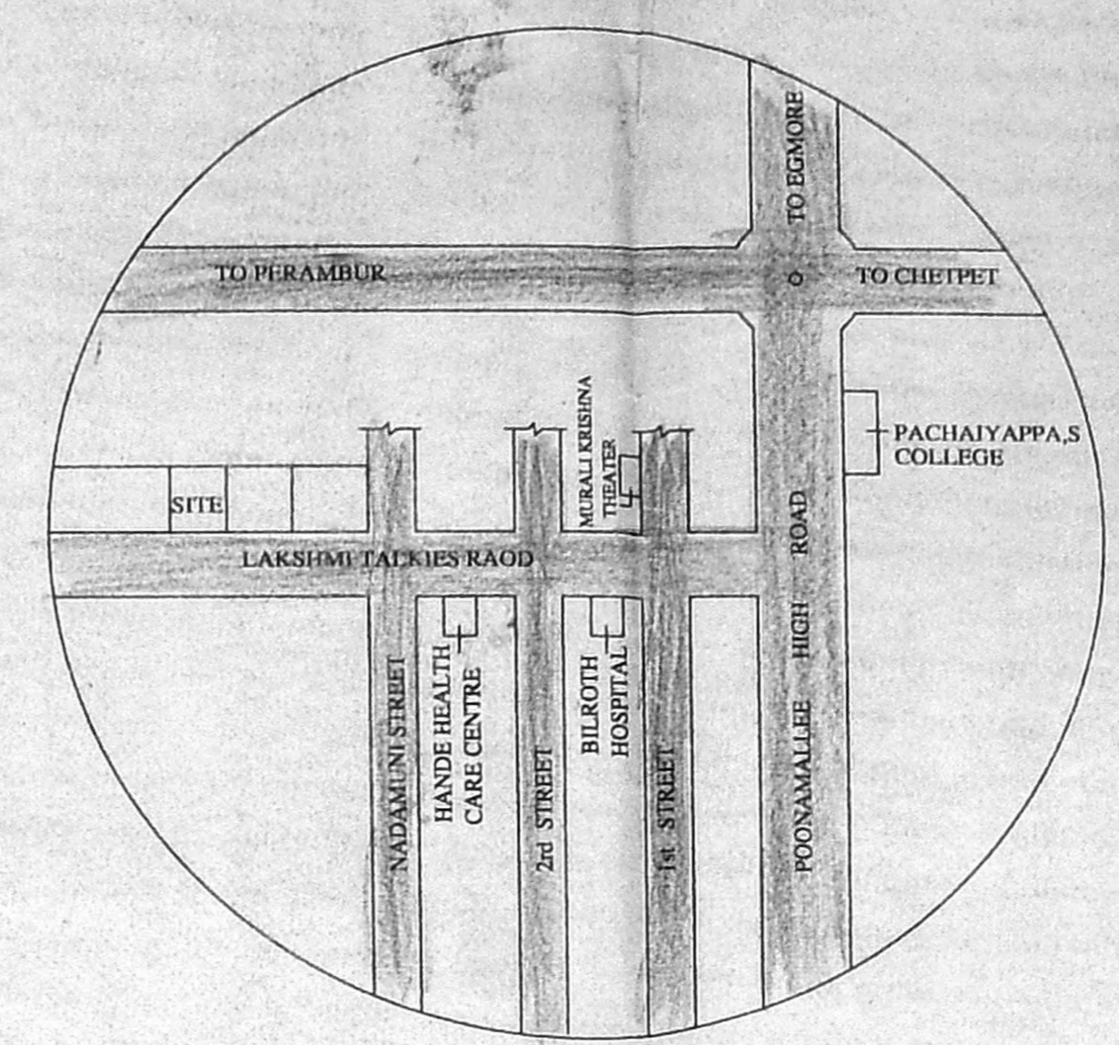
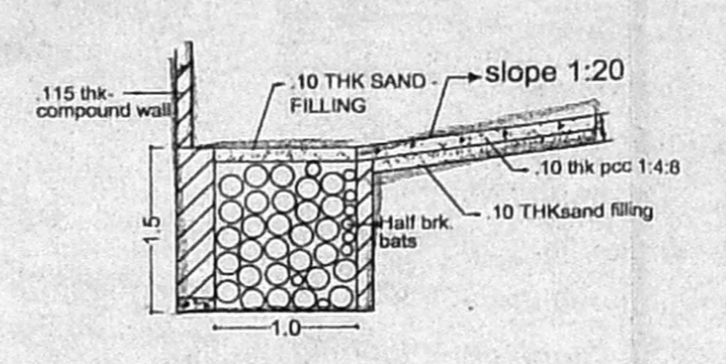
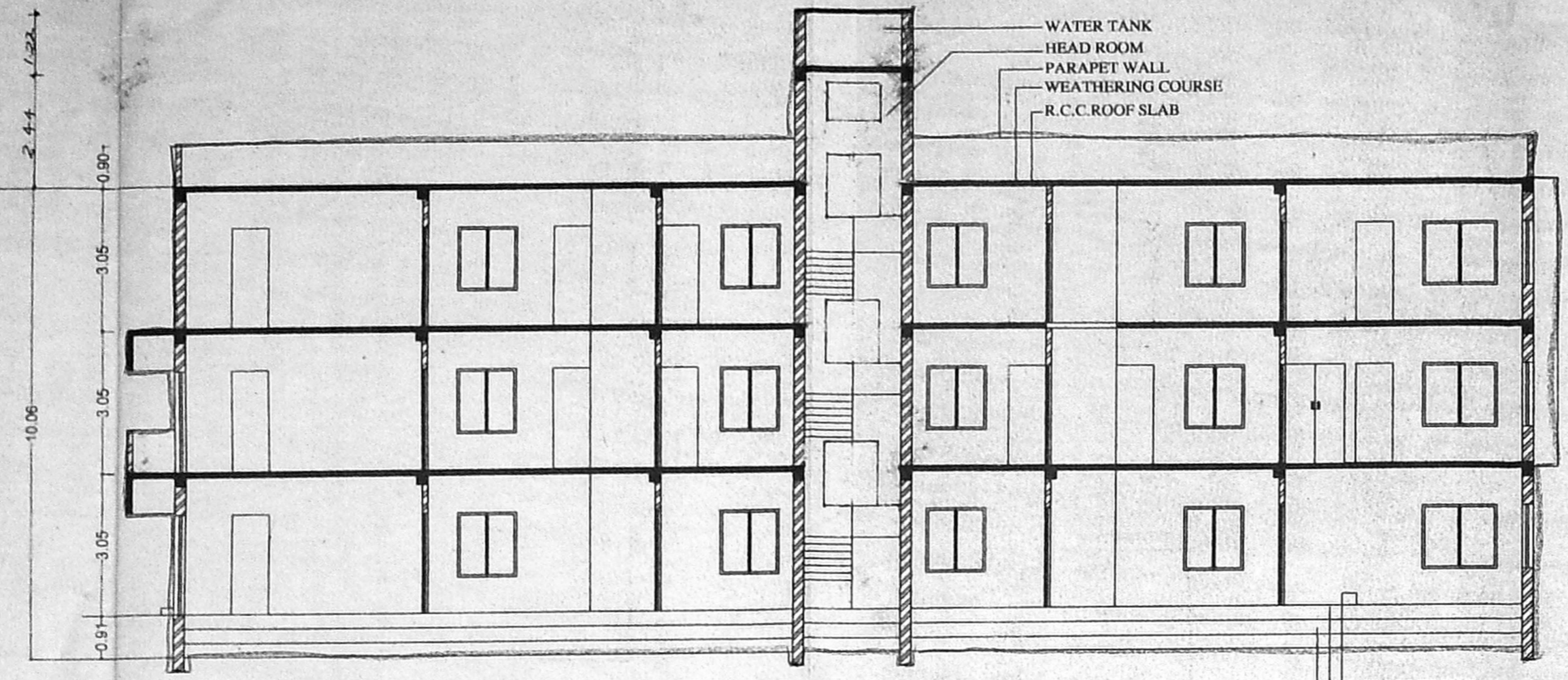

FRONT ELEVATION

SECTION AT A'A'

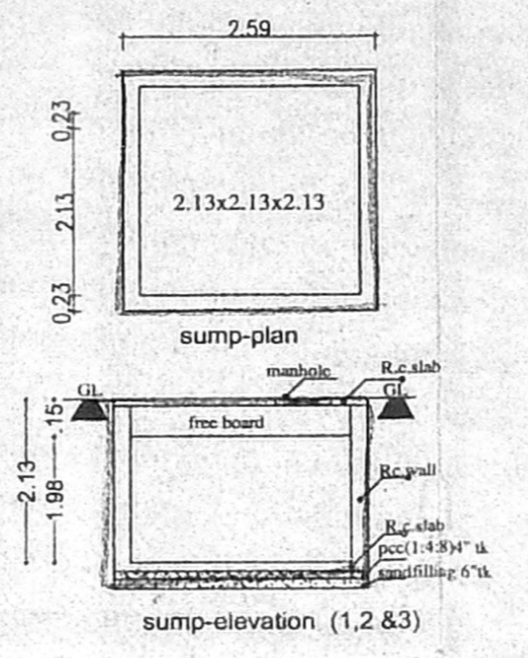
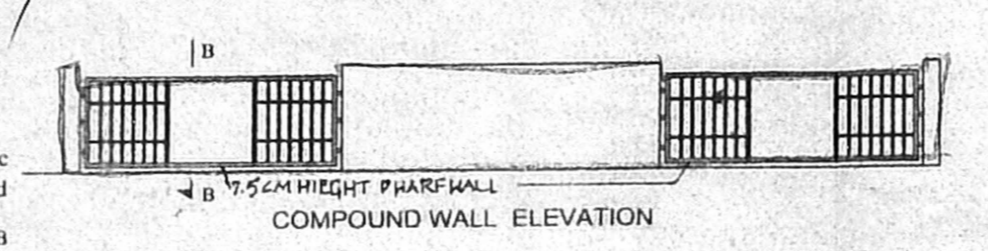

KEY PLAN SHOWING THE SURROUNDING DETAILS TO RADIUS OF 200 M

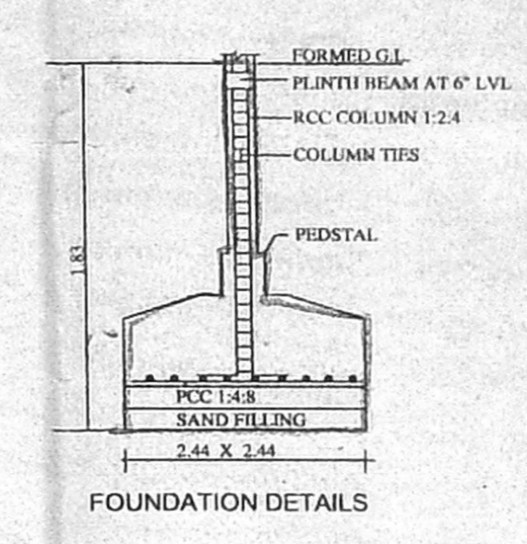

JOINERY SCHEDULE

MD	MAIN DOOR	1.0 x 2.14
D	DOOR	0.90 x 2.14
D1		0.76 x 2.14
W	WINDOW	1.53 x 1.37
W1		1.22 x 1.37
KW	KITCHEN WINDOW	1.22 x 0.90
V	VENTILATOR	0.76 x 0.60

CMDA B/PP No. 1
PART I
PART II

AREA STATEMENT

PLOT AREA	: 4838 sqft, 449.47sqm	
GROUND FLOOR AREA	145.45 m2	1565.62 sqft
FIRST FLOOR AREA	190.33 m2	2048.72 sqft
SECOND FLOOR AREA	159.43 m2	1716.16 sqft
TOTAL BUILT UP AREA	495.21 m2	5330.50 sqft
F.S.I	: 1.10	
PLOT COVERAGE	: 42.34%	

PLAN SHOWING THE PROPOSED BUILDING AT Door no:5, old no:33, Plot no :160 , LAKSHMI TALKIES ROAD, NATHAMUNI NAIDU STREET, SHENOY NAGAR, CHENNAI 600 030. T.S.no.56, BLOCK no.17. AMINJIKARAI VILLAGE. ZONE no .V DIVISION no.68

COLOUR INDEX

	PROPOSED
	ROAD
	BOUNDARY
	SEWER LINE
	WATER LINE

SCALE-1:100

SIGNATURE OF OWNER

Er. T. RAMAKRISHNAN,
B.E.(CIVIL), M.E. (Structures)
Licensed Surveyor Class-I No. 388
CORPORATION OF MADRAS
3B, Mangadusemy Street,
NUNGAMBAKKAM, CHENNAI-34.

SIGNATURE OF L.S.

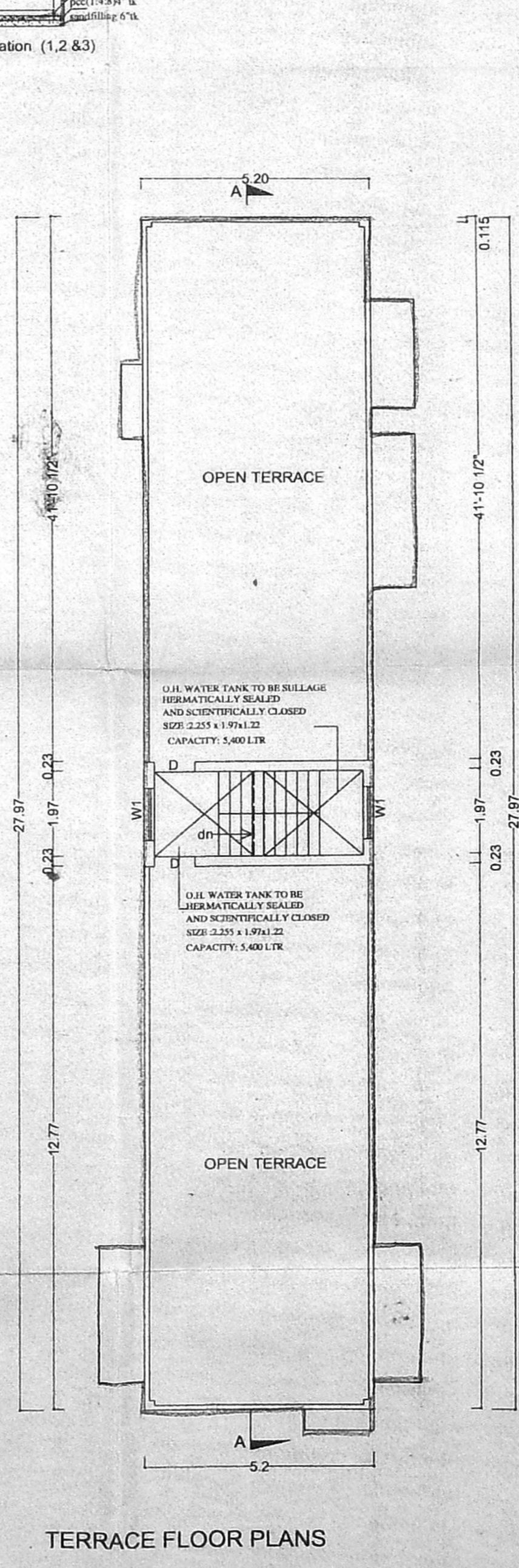
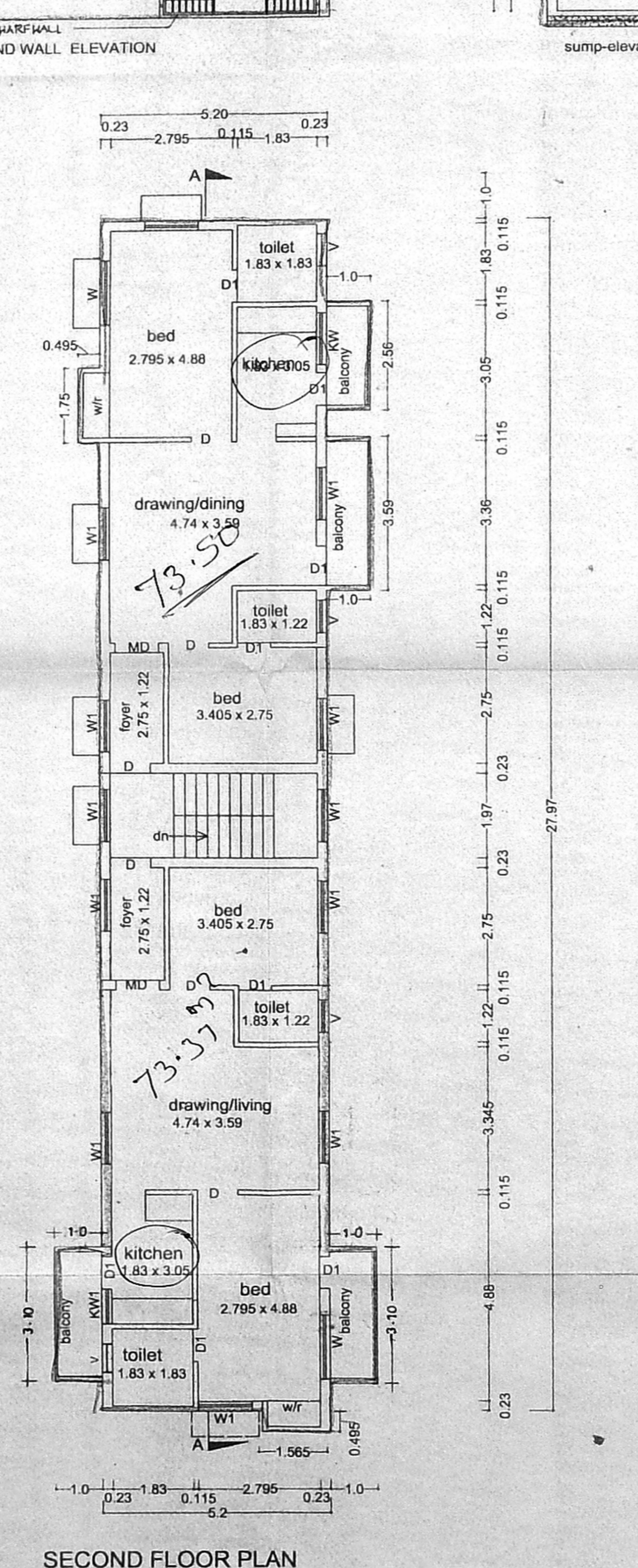
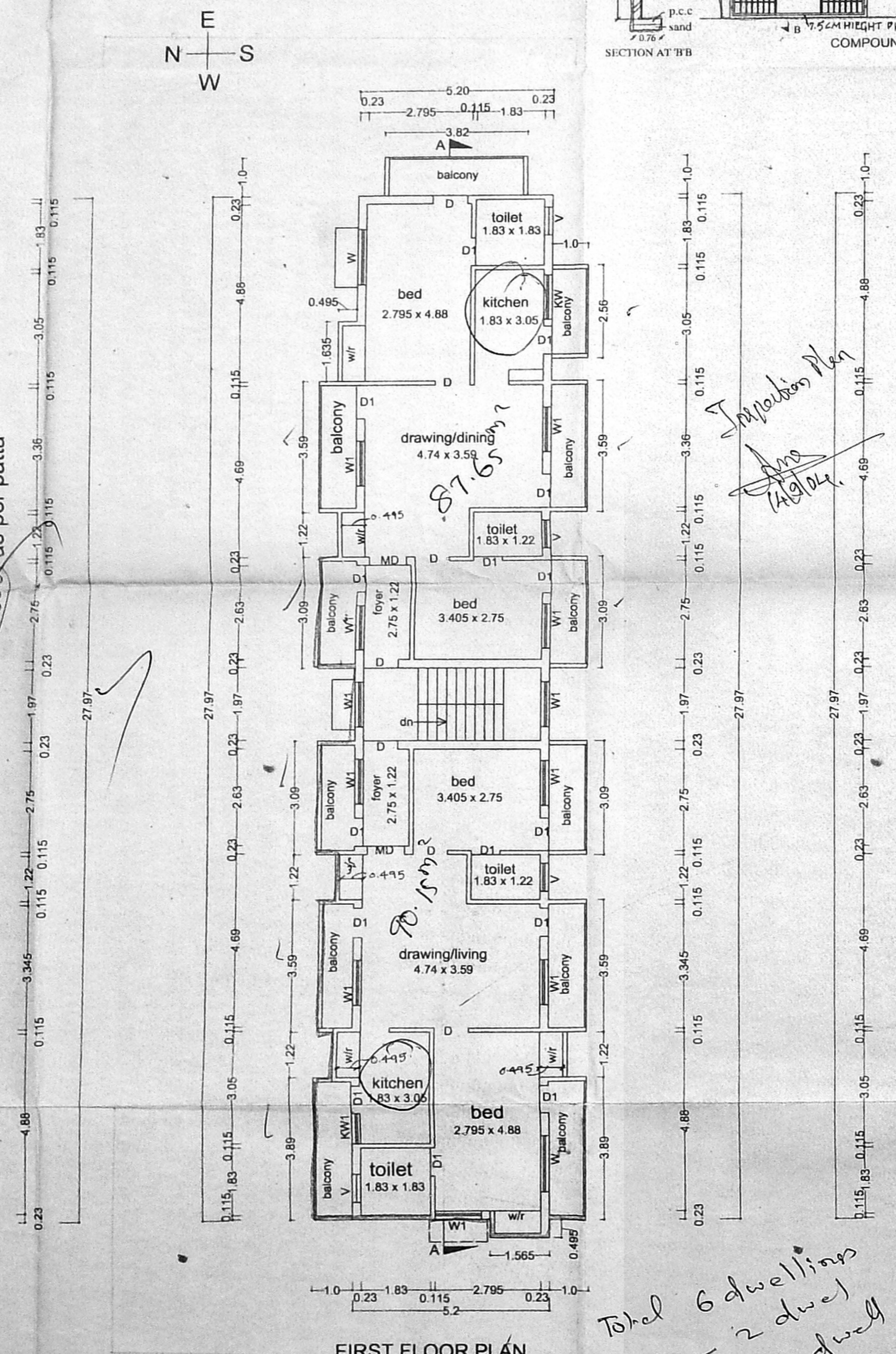
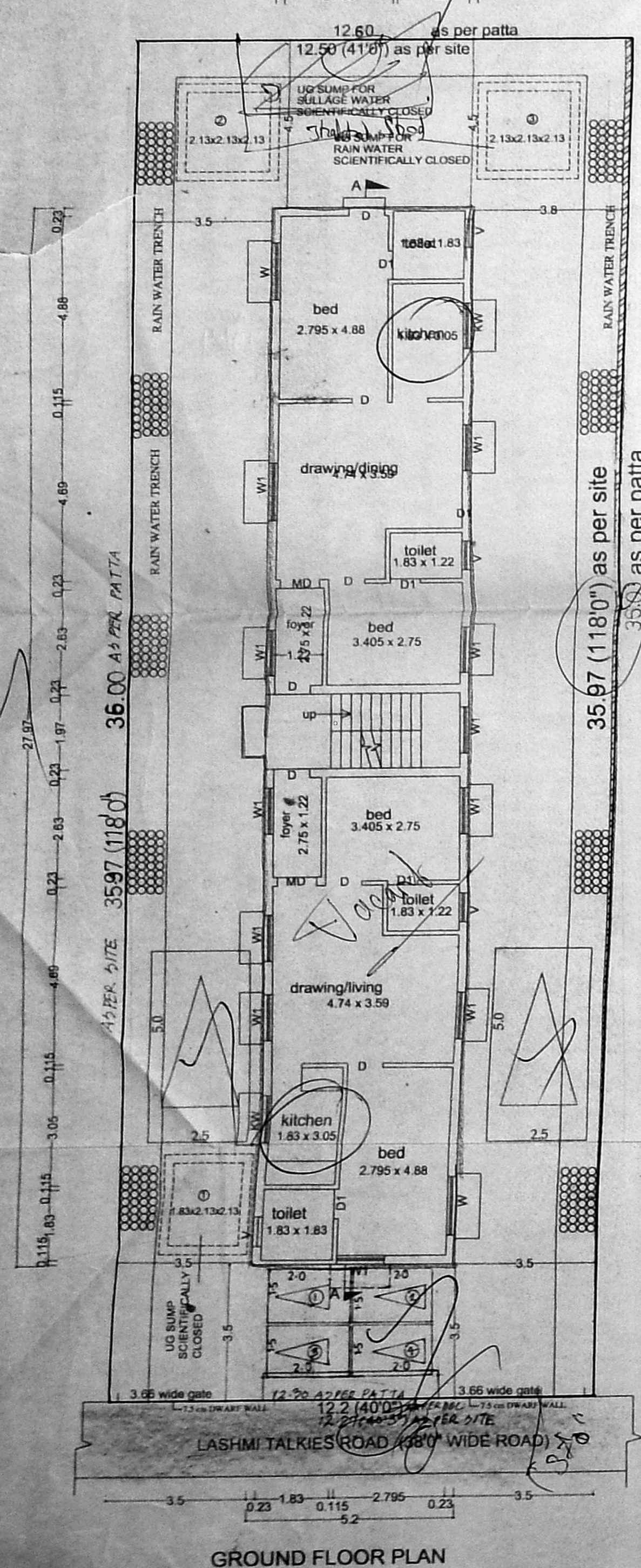

FIRST FLOOR PLAN

SECOND FLOOR PLAN

TERRACE FLOOR PLANS

Total 6 dwellings
225 - 2 dwell
225 - 4 dwell